

CERTIFIED SURVEY MAP NO.

PART OF THE NORTHWEST 1/4 OF THE NORTHEAST 1/4 AND PART OF THE NORTHEAST 1/4 OF THE NORTHWEST 1/4 OF SECTION 33, TOWNSHIP 14 NORTH, RANGE 16 EAST, TOWN OF OAKFIELD, FOND DU LAC COUNTY, WISCONSIN.

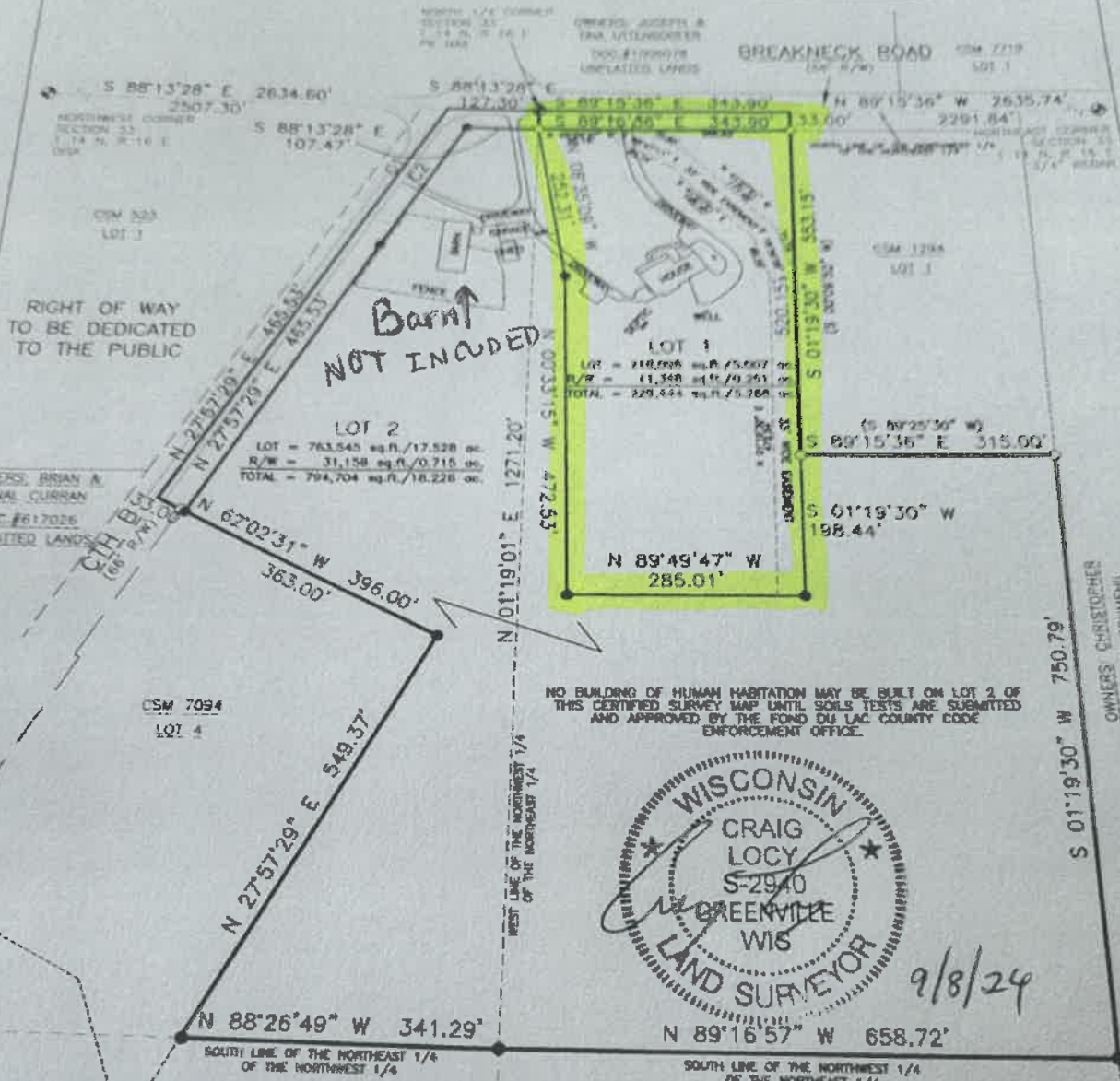

CURVE	RADIUS	ARC LENGTH	CHORD LENGTH	CHORD BEARING	DELTA ANGLE
C1	11459.06'	246.46'	246.46'	N 28°34'27" E	1°13'56"
C2	11426.06'	225.71'	225.70'	N 28°31'31" E	1°07'55"



NORTH IS REFERENCED TO THE NORTH LINE OF THE NORTHEAST 1/4 OF SECTION 33, TOWNSHIP 14 NORTH, RANGE 16 EAST, TOWN OF OAKFIELD, FOND DU LAC COUNTY, WISCONSIN WHICH BEARS N 89°15'36" W PER THE FOND DU LAC COUNTY COORDINATE SYSTEM.



0. 422. 2829

JUNE 17, 2024

SHEET 1 OF 4

24