

377037

CERTIFIED SURVEY MAP # 2775

VOLUME 15

PAGE 34

SHEET 1 OF 2 SHEETS

JAMES L. KING

LOCATED IN THE N.E. 1/4 OF THE N.E. 1/4 AND
IN THE N.W. 1/4 OF THE N.E. 1/4 OF
SECTION 33, T. 16 N.-R. 17 E.
TOWNSHIP OF FRIENDSHIP
FOND DU LAC COUNTY, WISCONSIN

STATE OF WISCONSIN)
FOND DU LAC COUNTY) SS

Approved in accordance with Sec. 286.12 Wisconsin

Statutes this 22 day of March 1982

FOND DU LAC COUNTY PLANNING AGENCY

By *William J. King*
Director of Planning

STATE OF WISCONSIN)
FOND DU LAC COUNTY) SS

The dedication of streets and other public areas as indicated

hereon are approved

Dated _____ 19__

Town Village of _____

By *Robert J. King*
Chairman Board of

AUGUST _____ 19__
Clerk

Monrovia Lake

NOTE - This survey is subject to
the provisions of the Fond du Lac
County Shoreland/Floodplain Zoning
Ordinance.

North Point referenced to the
North line of the Replat of
A. R. Horn's Addition to
New Fond du Lac
Assumed as N. 89°-40' E.

++LEGEND++

1" x 24" iron pipe set
weighing 1.13 lbs/lin. Ft.

1" iron pipe found in place

SCALE: 1" = 100'
0' 50' 100' 200'



Don R. Patchett
Jan. 29, 1982

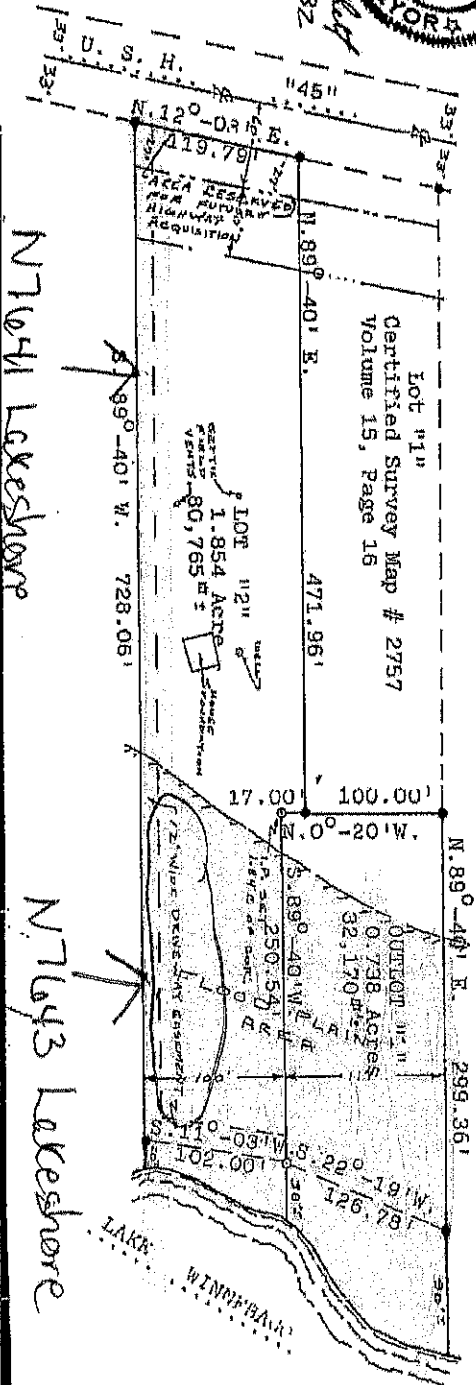

N76°41' Lakeshore

N76°43' Lakeshore

SURVEYOR'S CERTIFICATE

I, Donald R. Patchett, Registered Land Surveyor, hereby certify:

That I have surveyed, divided and mapped a parcel of land described below.

That I have made such Certified Survey by the direction of James L. King, bounded and described as follows:

A part of the Northeast 1/4 of the Northeast 1/4 and part of the Northwest 1/4 of the Northeast 1/4 of Section 33, T. 16 N.-R. 17 E., Town of Friendship, Fond du Lac County, Wisconsin and more particularly described as follows:

LOT "2" OF CERTIFIED SURVEY MAP # 2757 AS RECORDED IN THE FOND DU LAC COUNTY REGISTER OF DEEDS OFFICE IN VOLUME 15 OF CERTIFIED SURVEY MAPS ON PAGES 16 AND 16 A.

That such is a correct representation of all the exterior boundaries of the land surveyed and the subdivision thereof made.

That I have fully complied with the provisions of Section 236.34 of the Wisconsin Statutes and the Subdivision Ordinance of the Village of North Fond du Lac in surveying, dividing and mapping the same.



Donald R. Patchett
Donald R. Patchett, R.L.S. No. S-1220
AGRO SURVEYORS
Route 1, Oakfield, Wisconsin 53065
Project No. 721
Fieldnotes Volume 107 Page 31
Dated this 20th day of January, 1982.

R.E. Patchett, Rdmn-Chmn.

VILLAGE OF NORTH FOND DU LAC PLAN COMMISSION CERTIFICATE

STATE OF WISCONSIN) SS
FOND DU LAC COUNTY)

Approved this 16 day of FEBRUARY, 1982.

Village of North Fond du Lac Plan Commission

Betty Zierman
Chairman

ATTEST: *Jane Kowalsky*
Recording Secretary

REGISTER'S OFFICE

Fond du Lac County, Wis.

Recorded at 2:55 P.M.

MAR 24 1982

Vol. 15... Records Page 34 & 34A.

GEORGE H. OTTERY
REGISTER OF DEEDS

CERTIFIED SURVEY MAP # 2757

VOLUME 15

PAGE 31 A

SHEET 2 OF 2 SHEETS